La chitarra
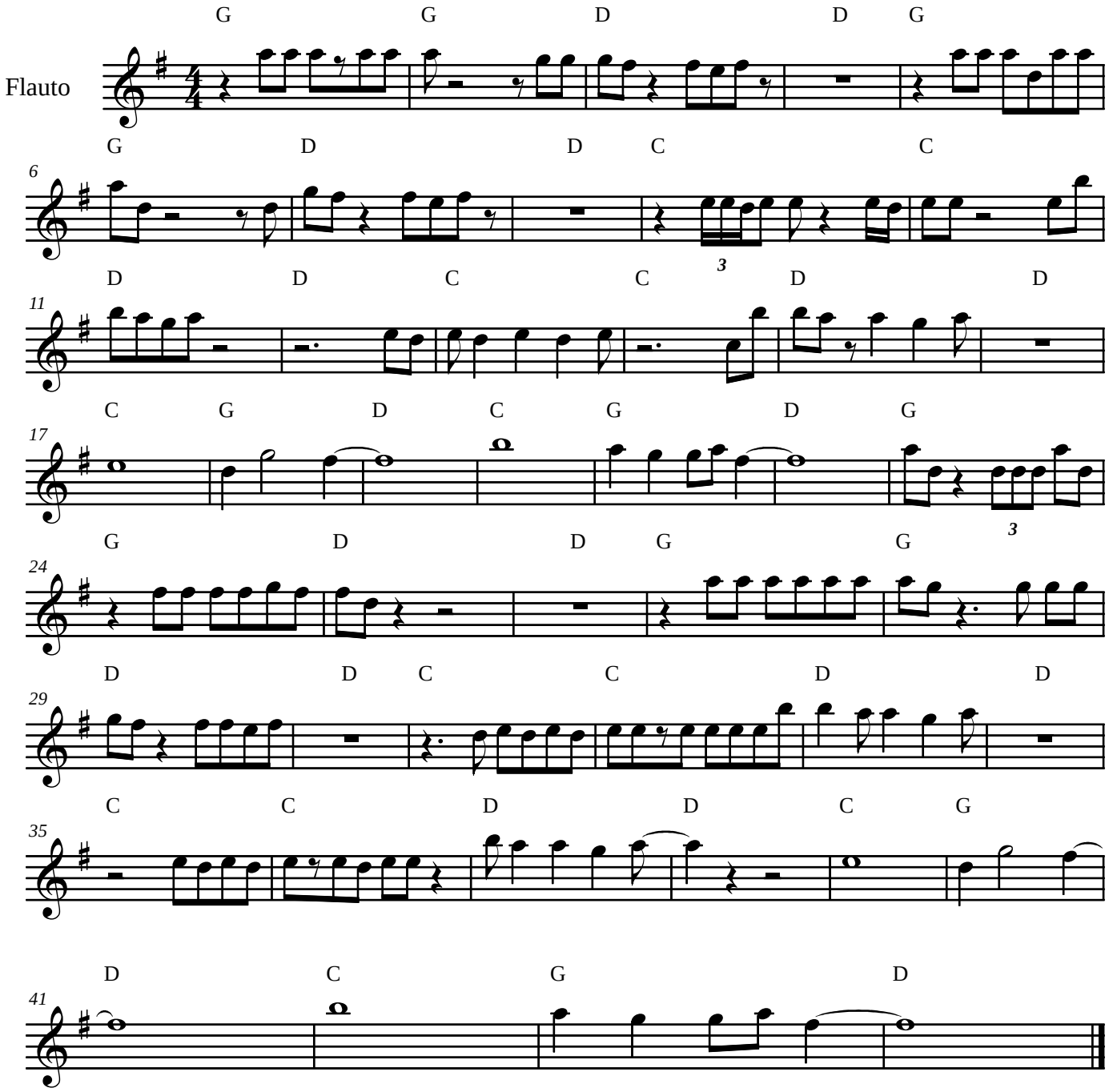
Davide Di Rosolini